DECATUR MORNING REVIEW

VOL. XI. NO. 271 — DECATUR, ILLINOIS, TUESDAY MORNING, OCTOBER 22, 1889. — 10 CENTS A WEEK.

WITH MILITARY HONORS

Services Over the Remains of Gen. Hartranft.

THE PROCESSION TO THE CEMETERY

The General's Remains Borne on a Caisson Drawn by Six Black Horses, Followed by the Dead Man's Own Horse, Bearing His Sword and Boots—A Number of Prominent People Present.

NORRISTOWN, Pa, Oct 21.—The citizens of Norristown were awakened as early as 5 o'clock Monday morning by the bugle calls of the troops arriving to participate in the funeral cortege of Gen Hartranft Fully 30,000 visitors were present and assisted in doing honor to the dead hero Business was generally suspended and the manufactories shut down. Eight thousand mourners followed the body of the general through long rows of crape draped houses to the famous Montgomery cemetery where he the body was laid to rest. At 9 30 o'clock there was service over the body at the house for the family and near relatives. The burial services of the Episcopal church was read by the Rev Dr Davidson of Philadelphia. The other services were under the auspices of the Presbyterian church.

Services at the Court House.

At 11 o'clock the body was taken to the court house and lay in state until 3 o'clock. Dr McCook, chaplain of the Loyal Legion, assisted by Dr Bieber, of Norristown conducted the services in the court house as well as in the cemetery. At 3 o'clock the procession formed in front of the court house and marched up Main street to the cemetery, a mile and a half away. In addition to the religious and military services the Knights Templar performed their ceremonies of their order over the grave. The procession was led by the First Brigade band. Then came Gen Snowden and his staff with an escort consisting of the First City troop Sheridan troop and Battery C. The guard of honor Cols Bowman Dechert and Bonniffon and Maj Chew, and the Sixth regiment followed and behind them came the chaplains and surgeons.

The Pall Bearers

Then came the remains, borne on a caisson drawn by six black horses draped in the national colors. On either side of the caisson marched the pall bearers ex President Hayes commander of the Loyal Legion, Gen R. A. Alger, commander in chief of the Grand Army Maj Gen D McM Gregg, commander of the Pennsylvania commandery of the Loyal Legion Maj Gen John G Parke late commander of the Ninth Army corps, ex Governors Curtin Pollock, Hoyt and Pattison Chief Justice Paxson supreme court of Pennsylvania, Brig Gen James W Latta, ex adjutant general of Pennsylvania Maj Gen William J Bolton, late colonel Fifty first regiment, Pennsylvania volunteers, Gen Hartranft's old command Col R. H. L Gaskill president Society Ninth Army corps Gen C H Turney secretary Society Ninth Army corps Col George H North, assistant adjutant general of Gen Hartranft's staff Col Charles S Green division commissary, National guards, Pennsylvania Samuel C Perkins president public buildings commission, E. C Knight, John Slingluff Hon Henry Rawle ex treasurer state of Pennsylvania United States Senators J Don Cameron and Matthew S Quay, Gen Lewis Merrill and Chester N Farr

The Riderless Horse.

Following the body of his dead master marched the general's handsome horse, bearing his sword and boots Then came the chief mourners including the family and 200 officers of the National guard. Governor Beaver and staff followed, then the Loyal Legion and veterans of the Forty-first Hartranft's old regiment, and veterans of the Two Hundred and Ninth Pennsylvania volunteers of the Old Ninth corps. Then came the Grand Army veterans under Department Commander Stewart, over 1000 strong They were led by Zook post of Norristown, followed by Meade post No 1, post 2 and post 10, of Philadelphia.

THE HAND OF DEATH

Death of a Kentucky Journalist

LOUISVILLE, Ky, Oct 21.—L C Colgan, the editor of The Cumberland Gap, published at Middlesboro, Ky, and a well known journalist throughout Kentucky, died here Monday morning from pneumonia He was the author of the famous bedbug poem, a quatrain known probably in every part of the globe where the English language is spoken

A Prominent Indianian Dead.

INDIANAPOLIS Oct 21.—Dr William P Johnson, one of the proprietors of the National Surgical institute and one of the wealthiest and most prominent citizens of Indianapolis, died Sunday He was stricken with paralysis a month ago while attending a soldiers' reunion at Piqua, Ohio, and it was from the effects of this that he died

Death of Benjamin Babbitt.

NEW YORK, Oct 21.—Benjamin T Babbitt, the soap manufacturer, died at his residence, 35 West Thirty-fourth street, Sunday afternoon at the age of 80 He had been in poor health for some time and his death was not unexpected A widow survives him. Mr Babbitt accumulated an immense fortune in his business.

Died While Going to Church

ROCHESTER, N Y, Oct 21.—The Rev A. J Barrett, who has been pastor of the Lake Avenue Baptist church in this city for over fifteen years, died of heart disease Sunday night while on the way to church

James Pentfield, the Inventor.

BOSTON Oct 21.—The well known inventor of Ipswich, Mass, James Pentfield whose name is closely associated with the early lace and wool manufacturing of this country, died Monday morning

One of the Quantrell Gang Arrested.

NEW ORLEANS Oct 21.—The Times Democrat's Paris Tex, special says Sheriff Cox, of Hill county, has arrested Kinch West in the Indian territory for the murder of A D Martin in that county in 1870 West was one of the notorious Quantrell gang and after the war located in Lamar county with several other desperadoes. They kept up a constant reign of terror along the Red river, stealing horses and committing other depredations

Diphtheria at Newark, N. J

NEWARK, N J, Oct 21.—Diphtheria appears to be epidemic here but according to the statements made of attending physicians, it develops only in a mild form Nevertheless fourteen persons died from its effects last week, and it is estimated that fully ten times that number are afflicted with the disease.

WARNED BY HIS DOCTORS

Bright's Disease Incurably Fastened Upon the Prince of Wales

LONDON, Oct 21.—It is stated on exceptionally good authority that the Prince of Wales has been warned by his physicians that he has Bright's disease incurably fastened upon him and that the extension of his trip to Egypt, which was not originally intended, was at the same time recommended by these advisers as a diversion which might assist to keep his mind from dangerous gloom It is believed the princess and the rest of the royal family have been informed as to the state of the prince's health Their actions to be only guided by immediate apprehensions, but a permanent change is felt to be necessary for his living, then in next year

The Queen Despondent

The queen is thrown into grievous despondency by the tidings and is living a more secluded life than ever Her movement however, her bodily health is better than for some days and there has been no recurrence to the fainting fits of Saturday afternoon which proved so alarming at first. It is stated after the Prince Consort's death until which two or three years, until his death she was seen only on state occasions. She is feeling more the loss of her husband, and gives way to her grief in solitude, only to be coming to her in music

Prohibition in North Dakota

BISMARCK N D Oct 21.—The fact that the official canvassing board of North Dakota gives Prohibition a majority of 1,100 against the votes in the organized counties beyond question that the issue is dead for the saloon men to bring up in their announced fight for a resubmission to the people. In the south it has practically been a fight against the Dakota efforts to bring in a large number of people who have been brought up in the temperance school of Dakota, and who have left the Prohibition states for this reason

Colonizing New Hampshire Farms

CONCORD N H Oct 21.—Hiring at an Commissioner Brown's instigation the Portland Industrial Aid Society of the Boston Society for Colonizing Swedish Country Folk on farming districts in New England for commission has distributed Swedes in New Sweden in Aroostook county Maine and Swedes in Stockholm in Aroostook county Maine and Swedes in Jay in Franklin county Maine. The results are satisfactory to the people in the towns and have put a stop to the agitation against the Swedes. The Swedes are industrious and good citizens. Their success has induced many other towns to make similar efforts to bring in colonists.

Shot by an Officer

ST LOUIS Oct 21.—At an early hour Sunday morning Alfred Gardner aged 17 years was shot and instantly killed by Officer Robert Malone. Young Gardner and several companions attempted to force their way into a house without paying, and were ordered by the officer to move on. They refused and were threatened with the loss of their lives if they did not stop the disturbance. Gardner then struck the officer with a stone and Malone was then forced to shoot in self defense.

Desperate Attempt at Robbery

NIAGARA FALLS N Y Oct 21.—About 5 o'clock Sunday morning an attempt was made to rob the Central house on third street. The building was set on fire in two places and the man who had the money in his pocket escaped. The fire was put out before much damage was done. The house is owned by Mrs Jennie Strong. It was the fire that aroused the people. The robbers left no clue.

To Dispense with Some of Them

The Secretary of the Interior has decided that the present system of paying Indian pensioners through the agents of the Indian bureau is too costly, and he has directed that the pensioners be paid by the officers of the United States Army.

Will Not Prosecute

The Chicago Times of Tuesday says that the Rev Dr Thomas Dixon, who was arrested on a charge of having assaulted Miss Lillian Lewis, a young actress, in the Grand Pacific hotel last Saturday night, will not be prosecuted. The young lady has left the city for her home in Boston. Dixon's friends say he was drunk and did not know what he was about.

Appointed by the President

WASHINGTON CITY Oct 21.—The President has appointed the following postmasters: Illinois—Wilson Gray, of Mount Carroll, Mo—John M Hill, of Kansas at Kirwin Kan—Stephen J Vos, of New Mexico at Las Cruces N M—Lucius C Dunlap, of Dakota at Central City Dak—Receivers of public moneys—William J Boyd, of New Mexico at Santa Fe N M—William A Spivey, of Missouri at Springfield, Mo Agent—William C Dowlin, of New York, to be consul at the United States at Havre

Gen Baum Assumes Control.

WASHINGTON CITY Oct 21.—Gen Green B Raum Monday assumed control of the chief of the pension office. He was sworn in by the commissioner of pensions and immediately entered upon the duties of his office. The transfer of the office was made without any formalities. The new commissioner was at his office promptly at 9 o'clock Monday morning and assumed control quickly. He had taken the oath of office on Saturday, and also met the subordinate officers of the office on that day. Monday morning he received a number of friends who called to pay their respects, and made a tour of the different divisions to see the methods of procedure employed in each

Anti-Americans at Chicago

CHICAGO Oct 21.—The delegates to the pan American congress were informally received in Chicago Saturday evening. The mayor made a welcoming speech at the Grand Pacific. Sunday they visited the Auditorium, the auditorium of which was crowded to its full capacity, filling the hall with a volume of melody which was appropriate.

Monday the delegates made a visit to the McCormick harvester factory, the stock yards, and Hyde Park. In the evening they visited Mr Ingersoll's to attend a body

Acquitted, but Threatened by Lynch.

BAXTER SPRINGS Kan Oct 21.—Dr Elliott marshal of Lone Star, quarrelled with a colored barber named Lester Matthews, here Sunday. Matthews fled, and had in Dudley's hotel. Elliott followed, found Matthews, and fired at him, when Matthews fired five shots at Elliott killing him. A verdict of justifiable homicide was rendered by a coroner's jury but threats of lynching are made and many have armed themselves. Elliott was a popular young man

Killed by a Cow on the Track.

PORTLAND Ore, Oct 21.—A passenger train on the Northern Pacific railroad was derailed Sunday near Hunters, forty miles from Portland The engine jumped the track and went down an embankment James Nolan was fatally injured, and it is feared that Engineer H Jones will also die from his injuries. Several of the cars were smashed but none of the passengers were injured A cow on the track caused the accident.

FILLED IN THE AMOUNT.

The Complications Caused by a Dishonest Pensioner.

INSTEAD OF $18 HE GOT OVER $1,200

The Pension Agent Gave Him a Check but Neglected to Fill in the Amount—The Pensioner Then Fixed It to His Own Satisfaction — Sinecures Abolished — Washington News Items

WASHINGTON CITY Oct 21.—An interesting case was before the treasury department Saturday. It related to a draft recently submitted as a voucher for its payment. Several months ago the pension agent at San Francisco issued a check in favor of a pensioner, but in making out the amount the notary's requisite, however, did not fill in the amount instead of putting in the proper amount (about $18) filled it out for something over $1,200. He presented it at a bank in Nevada property indorsed, and as there was no apparently nothing wrong about it received payment to its full value

The Fraud Discovered

In the ordinary course of business the bank transmitted the check to Wells Fargo & Co, at San Francisco for collection. It was then presented to the assistant treasurer and immediately paid upon the strength of the indorsement of Wells Fargo & Co. It was ascertained shortly afterwards, however, that the check was not in the treasury of the United States, and that it had been paid to the bank in Nevada. Wells Fargo & Co, were notified of the fact, and they immediately made good the amount to the treasury. Subsequently it was found that the check had been filled in for a much larger amount than was intended by the department. Subsequently it was found that the check had been filled in for a much larger amount than was intended by the department. The pensioner had filled in the amount of the check himself.

Suit for Recovery Instituted

Wells Fargo & Co immediately objected to this and have since actively instituted all other means of compelling the assistant treasurer to deliver to them the full amount of the draft. At last in order to secure the recovery of the money, a suit was instituted in the court of claims. This suit is very unusual, and application was made to the attorney general for the employment of counsel. Half a dozen eminent lawyers were employed in the case. The attorney general decided that the case was one for the department of justice. Counsel in the case will be employed by the department of justice. No ruling has been made as to the disposition of the money.

WILL DROP THE OFFICES

Numerous Applications for Soft Snaps Causes an Investigation

WASHINGTON CITY Oct 21.—Numerous applications have been made to the secretary of the interior for the appointment of inspectors of Indian agencies in the United States and upon examination of the subject the secretary has found that it is evident the reason in most instances for the large number of applications is the fact that the salaries of these officers have been made a source of profit. Instances have come to the knowledge of the secretary where the inspectors have taken with them a number of young men who have been employed in the Indian bureau, and have given them the benefit of their services while they were at the agencies, and have paid them out of their salaries. This has been done in many instances, and it is said that the salaries of these officers have been made a source of profit. The secretary has decided that the salaries of these officers shall be paid to the Indian bureau, and that the salaries of the inspectors shall be paid to the Indian bureau. The secretary has also decided that the salaries of the inspectors

Dr. T. P. Hubbell's

CRYSTAL GEM SPECTACLES
And EYE GLASSES.

Exclusive Professional Attention to
Adjustment of Spectacles
Ophthalmoscopic Examination of Eyes from 8 to 12 a m and 1 to 5 p m

Dr. T. P. HUBBELL.

OPTICAL INSTITUTE, 239 N. MAIN ST

MORNING REVIEW

Decatur, Illinois.
EVERY DAY EXCEPT MONDAY.

THE REVIEW PUBLISHING CO.,
122-128 Prairie Street.
R. E. PRATT, President.
JERRY DONAHUE, Sec'y and Treas.
J. P. DRENNAN, General Manager.

[Entered at the Decatur, Ill, Post-Office as Second Class Matter.]

TERMS OF SUBSCRIPTION:

One Year (in advance)	$5 00
Six Months, (in advance)	2 50
Three Months (in advance)	1 25
Per Week (collected by carrier	10c

Advertising rates made known on application at the office.

TUESDAY, OCTOBER 22, 1889.

HOW IS IT?

We desire to call the attention of The Republican to some matters that are being discussed in a knowing way in The Despatch. It seems that South State has the bulge in the matter of writing up battles. It may be noticed from time to time The Despatch presents an editorial on the battles of the late war. For instance Last Sunday morning the battle of Cedar Creek was taken up and considered in some detail. Among other heroic illusions that were dispelled in this article, was that piece of poetry that has long been the schoolboy's delight, and that stretches Sheridan's five mile canter into a life or death ride of 20 miles. This is the story as told by The Despatch. This is the matter to which we desire to call the attention of The Republican, and about which we wish to consult awhile.

Now if we understand the matter correctly, The Republican has maintained, for 25 years, that the ride was one of 20 miles. Now here is a conflict in authority that is very distressing. It is South State against South Water on one of the most important incidents of the war. Meantime, what are what are we to do? If South State is right, it is to be hoped that it will insist on its position. If the ride was only five miles, the poem should be reduced in length about 75 per cent. worth. This will bring it within the physical capacity of much younger school children. But if South Water should be right, it is hard to see how the poem can be reduced, either in length or tone. But the very little school children are all crying for a chance to declaim this. If The Despatch is right, they may Hence the necessity of determining this matter once for all.

There seems to be no doubt about the competency of The Despatch as a witness. It was there. As we know this fact, beyond doubt, we are forced to inquire, where was The Republican during that time? A great many people have been led to believe that The Republican was also there. It is hard to say how this impression got out. South Water's eternal talk about these battles, in a general and easily familiar way, is probably accountable for the existing impression. At any rate it is here, and we are just a trifle timid about asking for confirmation.

But the motives for making this request should not be misunderstood. To avoid anything of this kind, a few statements ought to be made. There are in this town some wicked democrats who continually insinuate that The Republican's knowledge of Sheridan's Ride has been entirely gathered from the oldfashioned spelling books, and that it has no more right to testify in the matter than a youth who was born after the war. Now the story ought to be choked in the early days, so we beg leave to call upon The Republican to state that it was present when the famous ride was taken. We don't ask it to state that it ran alongside the black charger during the entire journey. We don't even ask it to state that it was in at the finish. In fact this is not what is wanted. We stand in need of some man who was present at the start. When we remember that this start is alleged to have been made "twenty miles away" from the spot where the fighting was going on, we go to The Republican for evidence with a good deal of confidence. It ought to have been in that neighborhood. Now, South Water, come out and tell us just where you were stationed It is not fair to allow South State to carry its point without a word of protest on your part. You have been relating stories of the war from time immemorial. Your relation of the horrors of long ago has become as soothing as a gentle narcotic. It is too bad if we must now learn that these picturesque tales are unreliable; merely fairy stories But we have grown to be men, and hence must be fed on facts. We are sorry, if this shall deprive us of the pleasure of listening to the old familiar voice. For this reason we hope that The Republican may reply in unmistakable tones that will carry conviction to all minds.

IT RUNS.

Get hold of Sunday morning's Despatch and note the way it lets go of the W. C. T. U. and Mrs. Rounds' matters. It has often had something to say about the adversaries dodging issues. The Despatch has demonstrated its ability to avoid dodging, by taking a lightning express and getting out of that part of the country where the engagement is going on. It finally learned that it had picked up a hot brick, and after holding on for a few days, the idea finally broke in that the thing might be dropped. Along with this idea came the inspiration to stop crying and go to yelling victory.

The Despatch intimated that THE REVIEW took up this question from sinister motives. In replying to this it might be well to remark that the question was not one of motives, either sinister or sincere, on the part of the newspapers. THE REVIEW might have called attention to the fact that republican newspapers have been known to regard the advancement of prohibition ideas as something detrimental to the g. o. p's chances of holding the offices It would not have been straining the credulity of an average citizen to ask him to believe that The Despatch's assault upon Mrs. Rounds was prompted by fear of the injury she might do the republican party. But that was not exactly the question. Was Mrs. Rounds guilty of that moral and physical freak, spoken of as high-handed poltroonery? We ventured to ask The Despatch for proof of this charge and, upon its refusal to furnish it, concluded to call attention to a few facts of several year's standing that were thought to be in Mrs. Round's favor For this apparently gentle course, THE REVIEW is charged with the possession of sinister motives.

A few days ago, it was "downright dishonesty" that ailed THE REVIEW. Now is a sinister motive something better or worse? We would like to know whether we are improving or not. But let us see about this sinister motive. It may be something very bad, and so THE REVIEW will make an attempt to plead not guilty

When it was stated that the W. C. T. U. convention was to be held here, no objection was made. When the delegates arrived in the city, The Despatch was gallant enough to make a little speech of welcome. They received many assurances that they should be treated fairly, not to say hospitably. No sooner do they begin the work that called them together, work that had been done by the same organization for several preceding years, than The Despatch begins a vicious assault. The president is accused of all sorts of unfairness and political skullduggery. The accusers absolutely refused to give the least bit of evidence in support of what they had to say. This was indeed keeping their welcome in a queer way. THE REVIEW protested against this style of proceeding, for which its motives were said to be sinister.

Has it come to this, that no one shall be allowed to say a word in favor of the honesty of action of a body of ladies, of high christian character? and just because a narrow and bigoted republican press chooses to assist them? The next thing we know there will be a statute compelling people to fall down and adore all the distinguished moguls of the republican party. There now seems to be, in Decatur, an unwritten law to that effect. When a lady is called a coward and high-handed manipulator by the local republican press, no one should dare to ask for proof of the assertions. Just consider the authority from which they come, and please remember that there is no appeal. It ought to become apparent to people who have to go through these things, that the crying need of the time is to teach some of these people that they do not own the earth, and all that is above and below

If The Republican feels itself able to give valiant support to Mahone, it would do well to move into Virginia for a little while, as in the Old Dominion there are several republican journals that do not feel able to support the little repudiating readjuster. Now if The Republican can do any good in this alarming situation, the local admirers of Quay will gladly give it leave of absence If South Water hesitates about going, probably a band could be procured, insuring that the gates of the city will not be locked upon its return.

ELI PERKINS sent his advance agent here last week to arrange for the delivery of his great lecture, "What I Know About Liars." The agent was on the point of concluding a contract with Manager Haines, when he happened to catch sight of The Herald's affidavit He took the next car for the depot and telegraphed to Eli as follows "For heaven's sake don't come to Decatur, there's a man here who will get your championship belt before you can get out of town."

Look at my face and my hands—not a pimple,
Such as you saw there some time ago,
See my fresh cheeks, and I'm getting a dimple,
I don't look at all like I used to, I know.
My face was all blotches—complexion like tallow,
No wonder they thought me and called me a fright,
No one need have pimples and skin gray and sallow,
If she'll take what I took, every morn, noon and night.

I asked the delighted young woman what she referred to, and she answered, Dr Pierce's Golden Medical Discovery. It is the best beautifier in the world, because it purifies the blood, and pure blood gives good health, and good health is always beautiful.

$500 reward offered for an incurable case by the proprietors of Dr. Sage's Catarrh Remedy.

The Pan American Congress.

The Intral American Congress delegates will be at Springfield on the 31st of October For that day the Wabash will sell round trip tickets to Springfield at one and one-third fares, good to return on Nov. 1.

Just Arrived.

A large invoice of elegant pants goods ranging in prices from $4.50 to $5 50, made to order; guaranteed fits. Call and see them. WATSON & HUGHES, 127 East Main St., Decatur, Ills.

Marriage Licenses.

Walter Hoover, Lovington.	34
Effie S. Beam, Maroa	24
Aaron Davis, Decatur	46
Mrs. Amanda Simpson, Decatur	29

Hard Coal.

I have a full supply of the best grades of hard coal. Prices and quality guaranteed. Principal office, 628 North Main street. E. L. MARTIN.

One hundred dozen "R & G. corsets, big job, at 50 cents, worth $1. Linn & Scruggs.

A Masquerade.

The Pastime club will give a masquerade ball at the armory on November 15. The admission will be 50c, ladies free.

One hundred dozen "R. & G. corsets, big job, at 50 cents, worth $1. Linn & Scruggs.

Over 200

different styles of choice goods to select that new suit from, at Maleady & Sons.

ST. JACOBS OIL
TRADE MARK
THE GREAT REMEDY FOR PAIN
CURES PERMANENTLY
Rheumatism
SOLD BY
Druggists and Dealers.
THE CHARLES A. VOGELER CO., Baltimore, Md.

GET Circulars of CLARK'S BUSINESS COLLEGE, ERIE, PA. Special offers mailed free

CHICHESTER'S ENGLISH
PENNYROYAL PILLS.
Red Cross Diamond Brand.
The only reliable pill for sale. Safe and sure. Ladies, ask Druggist for the Diamond Brand, in red and gold boxes, sealed with blue ribbon. Take no other. $1 (in stamps) for particulars and "Relief for Ladies," in letter by mail. 10,000 Letters. Chichester Chemical Co., Madison Sq., Phila., Pa.

PARKER'S HAIR BALSAM
Cleanses and beautifies the hair. Promotes a luxuriant growth. Never Fails to Restore Gray Hair to its Youthful Color. Prevents Dandruff and Hair Falling. 50c. and $1.00 at Druggists.

MASON & HAMLIN
ORGAN AND PIANO CO.
BOSTON NEW YORK, CHICAGO

NEW MODEL ORGAN, STYLE 224 — Contains a five octave, Nine Stop Action furnished in walnut and handsome case of solid black walnut. Price $60, cash, also sold on the Easy Hire System at $12 per quarter, for ten quarters, when organ becomes property of person hiring

MASON & HAMLIN PIANOS — The Mason & Hamlin "Stringer" invented and patented by Mason & Hamlin in 1882, is used in the Mason & Hamlin pianos exclusively. Remarkable refinement of tone and phenomenal capacity to stand in tune characterize these instruments

POPULAR STYLES ORGANS AT $2 $3 $4, $40 $75 $90 AND UP.

Organs and Pianos sold for Cash, Easy Payments, and Rented. Catalogues Free

THE GLORY OF MAN
STRENGTH VITALITY!
How Lost! How Regained.
THE SCIENCE OF LIFE
KNOW THYSELF.
THE SCIENCE OF LIFE
A Scientific Treatise on Manhood, Exhausted Vitality, Nervous and Physical Debility, Premature Decay, Impotency, Diseases of the Sexual Organs, and the Indiscretions of Youth, Manhood and Old Age, Blood, Skin and Urinary Diseases, Impotency, Gleet, Stricture, Varicocele, Syphilis, Gonorrhœa, Nervous Debility, Dyspepsia, Impure Blood, Pimples on the Face, Premature Old Age, Loss of Memory, Wakefulness, Blotches, Emissions, Spermatorrhœa, Impotency, Syphilis, Gonorrhœa, Gleet, Stricture, Varicocele

BUSINESS CHANCES.

Notices not exceeding five lines will be inserted under this head one week for 25 cents, payable in advance.

FOR RENT.

FOR RENT—A house of five rooms at 158 West Jefferson street; has a well, cistern, cellar and good smoke house. Inquire on the premises.

FOR RENT—A furnished room for a gentleman, in a desirable location, one block from Hotel Brunswick. Address A R., this office.

FOR RENT—Office rooms over Warren & Durfee's office; also on second floor adjoining Masonic temple. Apply to Theo. Coleman, at Haworth & Son's office.

FOR RENT—The store room on Merchant street lately occupied by the big 18 store and the 2d floor room immediately above. W. C. Dimock.

TO LET—A well-furnished room with board, in private family for one or two gentlemen. Address, Lock Box 377.

FOR SALE.

FOR SALE—House and lot on Broadway. Three lots on corner Warren and Marietta; three lots on Orchard, between Warren and Broadway. J. H. Krebs.

FOR SALE—One side bar buggy, with full leather top, good as new. Will sell cheap or will trade. Call at once at McGarthy carriage shop, 344 West Cerro Gordo Street.

FOR SALE—My residence property, 459 Bradford street. House, 7 rooms, 5 closets, good cellar, plenty shade, fruit trees and grapevines. 100 bbl cistern. Telephone 159, or enquire at the house. Solon Royal.

WANTED.

WANTED—A boy from 14 to 16 years of age. Apply at this office.

WANTED—To rent three rooms, location to be within 7 or 8 blocks of Lincoln square. G., Review.

WANTED—A girl for general housework. Apply at 151 West Wood street. Good wages. German preferred.

WANTED—A good cook and a dining room girl at Morrison's Hotel. Call immediately at 423 East Main street.

WANTED—IMMEDIATELY—Experienced skirt and basque maker. None other need apply. No. 217 East Main street.

WANTED—50 men, boys and women to dress poultry. Steady work. Good pay. Call at once on Frank Atlass, 945 North Broadway.

WANTED—Reliable local and traveling salesmen. Positions permanent. Special inducements now; fast-selling specialties. Don't delay. Salary from start. BROWN BROS., Nurserymen, Chicago, Ill.

WANTED—Our one dollar weekly payment plan is becoming so popular that we shall offer some extra inducements this week in second hand organs for $20 and upward with stool and book, and a term of lessons free. New Kimball, Hallet and Davis, Emerson and Hale pianos and Kimball organs on easy payments. Orders for tuning and repairing will receive prompt attention. Bennett's Music Store, 249 North Main street.

LOST.

LOST—A gold Knights of Pythias watch charm. A liberal offer will be paid for the return to F. W. Wismer, at Linn & Scruggs.

LOST—Strayed or stolen, a small bay horse about 12 years old, natural pacer, one white hind foot. Was missed Oct. 4. Any information leading to his recovery will be rewarded. J. H. Kingsley, 944 North College.

FOUND.

FOUND—At last the people have found out that Shoemaker & Richardson make the best pictures that can be had in this part of the world. Gallery at the corner of North and Water streets. Come before we move.

STRAYED.

STRAYED OR STOLEN—On Sept. 17, from the pasture, one pair dark bay mules 15 hands high, eight and nine years of age; one of the mules has a large ankle on his left front leg, the other is smooth. One gray mare about 12 years old, pony built, a little sway backed and paces. A liberal reward will be paid by the owner for any information leading to the recovery of same. T. A. PHILLIPS, 3½ Miles Southwest of Nuantic, Ill.

MISCELLANEOUS.

LAUNDRIES.—Hop Hong's laundries. No 122 South Main street and 169 East Prairie street. Shirts, 10 cts.; collars, 3 cts.; cuffs, 6 cts. a pair; underwear, 2 for 15 cts. Work every day. He has added to his laundries a splendid Steam Ironing Machine. Collars ironed for 3 cents each, and cuffs 5 cents per pair.

PROFESSIONAL CARDS

D. C. CORLEY,
ATTORNEY-AT-LAW,
and Notary Public. Collections will receive prompt attention.
Office: Room 9, 141 East Main st., Decatur.

DR. T. S. HOSKINS,
DENTIST.
Office—Corner Main and Water streets.
NOTICE.—Nitrous-Oxide or Electricity used for the painless extraction of teeth.

GEORGE F. WICKENS,
ATTORNEY-AT-LAW.
Office 122 North Water Street, over Peddecord & Burrows' Bank.

DR. A. S. WALTZ, Dentist. No. 123 East Main Street.

BUCKINGHAM & SCHROLL, Lawyers, No. 209 South Park street.

CREA & EWING, Attorneys at Law, No. 1, Powers's block.

DAVID HUTCHISON, Attorney at Law. Office in Powers' Block.

ALBERT T. SUMMERS, Attorney at Law, No. 145 North Water Street. Loans and Collections. All classes of loans.

ALBERT G. WEBBER,
ATTORNEY-AT-LAW.
OFFICE OPPOSITE POSTOFFICE.

C. P. KENNEDY, M. D.,
DECATUR, ILL.
OFFICE: 632 East Eldorado street. Telephone, No. 222.
Residence 710 North Main. Telephone, 233.

JAMES J. FINN,
ATTORNEY AT LAW.
Master in chancery, writing and acknowledging of deeds, mortgages, &c., and general law business, will receive careful attention. Office over Linn & Scruggs.

T. B. SPALDING, M. D.
REGULAR PRACTITIONER OF MEDICINE AND SURGERY.
Twenty-two years practice. Specialties, Surgery, Obstetrics and Diseases of Females and Children. Catarrh treated in all its forms. Office hours day and night except when out professionally. Office in Central Block, over B. Stine's Clothing Store, Decatur, Illinois. Telephone 237.

CHICAGO TAILOR SHOP.

PANTS TO ORDER - $3 00
SUITS OF SAME - 15.00
Better Goods in Proportion.
Clothing Cleaned and Repaired
Cash Paid for Cast-Off Clothing.
H. M. WHITE
161 North Water Street, Decatur.

MOXIE!

THE FAMOUS NERVE FOOD.
Removes nervousness and the terrible tired feeling, and all the effects from worry, overwork and dissipated habits, acting only as a simple food in a new form of preparation. It is now known in scientific circles that nervous exhaustion and the terrible tired feeling originates from mal-nutrition of the nerves. Half a day of new and vigorous life in every drink.

UNQUESTIONABLY

Everybody has read our Announcements, so make ready for the "procession," for "I am All Right." I would not for the world advertise too much to no sell, but would advise you not to waste your time with sale shows, but come direct to

The New Store

(NEXT TO MILLIKIN'S BANK.)

Where you will find the Greatest Bargains in Decatur, and all the Money you want, next door to pay for them.
Cloaks from 75c to $25; at half the price you can buy them for elsewhere.
Dress Goods at 5c to 75c; at auction prices.
75 Dozen Ladies' and Misses' Gloves at 15c; worth 50c.
1 Case French Dress Flannels at 25c; worth 35c.
1 Case Black Henriettas, 25c; worth 32c.
1 Case Colored Henriettas, 25c; worth 35c.
200 Pairs Blue Gray Blankets at $1; worth $1.50.
90 Pairs Lace Curtains, 60c; worth $1.

UNDERWEAR AND HOSIERY
FOR LADIES, MISSES AND MEN
BELOW ALL COMPETITORS!
S. HUMPHREYS.

WATER!

GARDEN Hose!

For the next thirty days we will make special inducements to parties desiring to have City Water put into their lawns or dwellings. We will save you at least 25 per cent. on former prices. We also carry a large line of Garden Hose, including the Celebrated

High Pressure Brand!

which we sell under positive guarantee and our prices are as low as the lowest. ALL WORK WARRANTED.

FIELD & WILSON,
Plumbers, Steam and Gas Fitters
Telephone 76. 259 N. Main Corner William

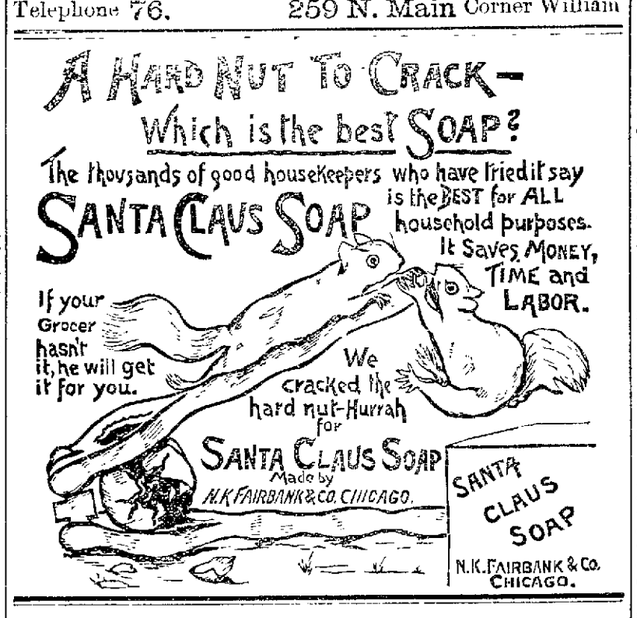

S. G. HATCH & BRO.,

Beg to remind their numerous friends and customers that they are in daily receipt of New and Beautiful Novelties in their Millinery Department, suitable for early Autumn Sales—Miss Annie McDonald in charge ready to receive orders. Special Orders for Grand Opera House opening will receive prompt and careful attention.

Yours Respectfully
S. G. HATCH & BROTHER.

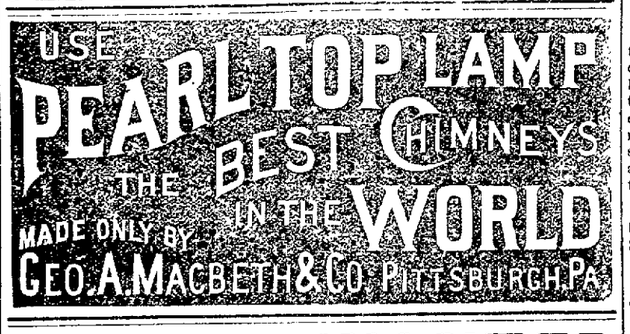

FOR MEN ONLY!

A POSITIVE CURE FOR GENERAL AND NERVOUS DEBILITY; WEAKNESS OF BODY and MIND; and ALL TROUBLES Arising from Early Indiscretions. Robust HEALTH fully Restored. Absolutely Unfailing HOME TREATMENT—Benefits in a day. Men testify from 47 States, Territories, and Foreign Countries. You can write them. Book, full explanation, and proofs mailed (sealed) free. Address ERIE MEDICAL CO., BUFFALO, N. Y.

WANTED

SALESMEN to sell choice Nursery Stock. Liberal Pay Weekly. Will pay salary, or can give something better to work. No experience needed. Write Fred E. Young, Nurseryman, Rochester, N. Y. A PRESENT. If you become my agent and sell $100, will give $2 for copy of this ad. Cut it out.

DON'T FORGET

That we have the Largest Stock of groceries in town and all

A 1 GOODS.

You know that the prices are always the Lowest.

JOHN G. CLOYD,
144 E. Main, - Decatur.

MORNING REVIEW

TUESDAY, OCTOBER 22, 1889.

LOCAL PARAGRAPHS.

Feather Beds renovated
For $1.25 at 553 N. Broadway.

Look out for Morgan's Fancy Bazaar.

Henry Bros. keep the best bread in the city.

Watch and wait for the Grand Opening of Morgan's Bazaar.

Two carloads of goods will arrive to-day for Morgan's Bazaar.

At W. C. Webster & Co.'s, 217 North Main, you will find pears at 30 cents a peck.

One hundred dozen "R. & G." corsets, big job, at 50 cents, worth $1. Linn & Scruggs.

One hundred dozen "R. & G." corsets, big job, at 50 cents, worth $1. Linn & Scruggs.

Grand opening of Morgan's Bazaar tomorrow. Don't forget the place, Big 18, Merchant street.

Awnings put up and fine upholstering and repairing of all kinds done to suit you by A. Beer, North Main.

Prudent housekeepers who want to preserve their reputation as breadmakers, should always use Hatfield's flour.

Now is the time to take your shoes to E. W. Chandler for repairs. He is in the Tabernacle building and does the best work in the city.

Cold weather will soon be here and you should take your worn shoes to E. W. Chandler, Tabernacle building. He will make them proof against snow and rain.

The peculiar charm of the Haines piano is the great volume and beauty of tone and superb action. This is the verdict of unprejudiced judges. See them at Prescott's.

The Cigarmakers Union No. 20, of Decatur, will give their 10th annual ball on the 28th of October, at the Guards' armory. The Opera house orchestra will furnish the music. Tickets $1.

Do not fail to attend the "chocolate drill" at the Baptist church, Friday, Oct. 18. Supper served from 5 to 7 o'clock. Refreshments during the evening. Admission, including supper ticket, 25 cents; without supper ticket, 10 cents.

Chicago Market.

The following were the closing quotations in Chicago at 1:15 p. m. yesterday, received by G. C. Caldwell, secretary Decatur Grain Co.:

WHEAT—Oct. 78⅝c; Dec. 80½c; May 89⅞c.

CORN—Oct. 30½c; Dec., 30⅛c; May, 32⅞c.

OATS—Oct. 17⅞c; Dec., 18½c; May, 21⅞c.

PORK—Oct. $11 00; Nov. $9.40; Jan. $9.47.

LARD—Oct. $6 27; Nov. $6.02; Jan. $5.97.

RIBS—Oct. $5.07; Nov. $4.90; Jan. $4.77.

ESTIMATED RECEIPTS:

Live Stock—Hogs, 25,000; market slow. Cattle, 15,000; market slow.

Grain—Car Lots—Winter Wheat, 125. Spring Wheat, 211; Corn, 510; Oats, 336.

Visitors to St. Louis

may see at fair or exposition some elegant displays of vehicles, but they will find nothing finer or more complete than the magnificent exhibit always to be found at the mammoth emporium of the Spencer & Lehman company on South Main street. Visitors at the latter place have this advantage. No fancy prices are charged, but prospective purchasers will be quoted figures decidedly lower than can be had in the large cities. Of course in Decatur and Central Illinois competition with this great house is out of the question. The people have long since recognized this fact.

Real Estate Transfers.

L. Burrows to Charles Wilziewski, a lot on Charles street, near Sangamon; $175.

Gottfried Wasinski to Charles Wilziewski, the lot described above; $235.

M. P. Murphy to J. W. Race, quit claim to a lot on North Main street, between Prairie and Williams; also a lot in Long Creek township; $258.

Samuel Henshie to F. H. Henshie, quit claim to three lots in Blue Mound; $5.

F. H. Henshie to Samuel Henshie, quit claim to a lot in Blue Mound; $5.

Back From the Convention.

J. P. Eckles, A. H. Mills, H. H. Beadles, and Wilbur Dawson, arrived yesterday from Peoria, where they attended the Y. M. C. A. state convention. The advantages of Decatur as a place for meeting, were laid before the executive board, who will decide later. Saturday night the Peoria association dedicated its new lot, the one on which Bob Ingersoll lived many years, and wrote some of his strongest articles.

Caterers for Parties.

Hue Singleton and Billy Holland offer their services to the public as experienced caterers. They are prepared to serve public and private parties as caterers at any time and will provide complete banquets, dinners, suppers and refreshments with all necessary attendants and embellishments on short notice. For additional particulars and terms call on Hue Singleton at his restaurant. SINGLETON & HOLLAND.

One hundred dozen "R. & G." corsets, big job, at 50 cents, worth $1. Linn & Scruggs.

For Sale.

The best paying stock of general merchandise in Moultrie county, if sold by Nov. 1. Satisfactory reasons for selling. Address J. H. VADAKIN, Bethany, Ill.

One hundred dozen "R. & G." corsets, big job, at 50 cents, worth $1. Linn & Scruggs.

M. L. Sanders.

does the best upholstering and furniture repairing at 117 West Main street.

THE CHURCHES.

The opera house was filled both morning and evening by large congregations to hear Rev. Penhallegon's sermon.

Rev. T. W. Pinkerton at the Christian church Sunday night in a sermon entitled "Eyes and Ears Away from Home," described his recent trip to Washington and other places. The congregation was a large one and was well entertained. One incident was told of special interest. The Illinois Divison of the Knight Templars was standing in line waiting for its place in the great procession, when a little boy wearing a sash and Knight Templar pin came along giving the knights a cup of water from the bucket he carried. All gave him 5 and 10 cents. Soon the word went around that the boy was the son of a knight who had been killed a short time before, leaving a family in destitute circumstances. A knight then took his chapeaun and passing up and down the line, soon had it full of money, both coin and paper.

Rev. W. C. Miller of the Congregational church could not occupy his pulpit yesterday on account of an affection of his eyes. Rev. C. Phillips preached in the morning. No services were held at night.

Rev. James Miller at the First Methodist church, has announced that on next Sunday he will begin a series of sermons on "The Social Problems of Our Civilization," that will be of special interest. The different sermons will be on the following heads: "Marriage and Divorce," "Home Life," "Popular Education," "Labor and Wages," "Popular Amusements," "Popular Literatures," "The Labor Problem," "The Dynamite Era."

BEHIND THE FOOTLIGHTS.

ENGLISH OPERA TO-NIGHT.

The people of Decatur have been wishing for the arrival of to-night, and its delightful evening of English opera, with some impatience. The announcement that Emma Abbott would play here on the 22d, in "Rose of Castile," her new opera, has been the most agreeable that Manager Haines has made this season. Emma Abbott never fails to delight her audience, and for herself the genuine warmth of enthusiastic applause. Her voice, clear, sweet, flexible and replete with sympathy, invariably arouses a high pitch of enthusiasm among the auditors in the beautiful airs in which her role, as the queen, abounds.

On last Thursday Abbott and her company opened the new Grand opera house at Evansville, Ind. Writing to a friend at Decatur, Mr. White, for some time local editor of THE REVIEW, says: "You can't speak too highly of Emma Abbott in 'Rose of Castile.' The opera, company and costumes are all magnificent."

COMEDY.

An exchange says of Kate Castleton's play, which is here Wednesday: "'A Paper Doll' is a deal better than the ordinary skit of the kind flung together for a sprightly company to run about in, with a kick and a song. It gets its name from a picture in a locket on which depends the identification of an heiress of the flimsy story. The recognition in the first act of a scullery maid who holds the jewel is extremely droll. Indeed the whole first act is bright and well written."

COMIC OPERA.

One of the happiest things to be seen in the "Corsair," to be here Saturday night, is the illuminated fountain of real water, glistening under the rays of the calcium lights in all its colors of the rainbow.

Gratifying Success.

H. C. Allen, of Harristown, made a pleasant call at THE REVIEW office yesterday. He is highly elated over the success of his recent sales of thoroughbred stock. He reports that the demand for Angus cattle was never greater than now. Since his public sale at Oakland Park he has sold five head at private sale for something over $1,000. Besides this he has made several sales of graded stock at a good figure. For a comparatively young man he has made great strides in the thoroughbred stock business.

Gone to Select the Camp.

Capt. W. E. Bingham and Thomas Lord left yesterday for Reynolds county, in southern Missouri, to pick out a hunting ground for the Decatur hunting party, which will follow Wednesday or Thursday. Mr. and Mrs. John R. Miller, Mr. and Mrs. W. E. Bingham, W. P. Stamper, J. M. Rainey, Jesse Leforgee, S. D. May, Dr. W. J. Chenoweth, Frank Converse, Thomas Lord, E. McClellan, and Peter, the cook, will make up the party. Frank Haines and Joe McClellan expect to go later, and spend a week at the camp.

Railroad Ties of Mahogany.

The next day we rode for miles through magnificent forests of mahogany and ebony trees. It may seem strange, but it is the plain truth—for miles and miles through this country the Monterey and Gulf railroad will use mahogany ties, and the timber used in the construction of its bridges will be of the same material, and often ebony will be used. Vast forests of these precious woods stretch for miles on either side of the roadbed, and the sound of the woodman's ax has never yet disturbed the stillness of the virgin spot. —Mexican Cor. Kansas City Times.

Suicide.

Dr. Flint's Remedy has saved more lives by timely use, and has kept from suicide or the insane asylum more victims of nervous disorder, than all the physicians with their pet methods of treatment. Descriptive treatise with each bottle; or address Mack Drug Co., N. Y. Sold by leading druggists.

Probate Court.

Bartlett D. Querry asked that letters of administration of the estate of James Querry be granted to himself, and presented his bond in the sum of $2,000 with James W. Brown and James M. Hendricks as securities. The bond was approved and the letters were issued.

Hamburg Figs for the Liver.

Habitual constipation and torpidity of the liver are the functionary derangements which should not be so long neglected as to generate actual disease. Hamburg Figs should be taken and the deranged organs restored to health. 25 cents. Dose, one Fig. Mack Drug company, N. Y. For sale by all leading druggists.

Seven Springfield Wheelmen.

Robert Matlock, Walter Reed, Charles Robinson, Charles Bressing, Joseph Murphy, Charles Boumann, and William Burke, came over from Springfield Sunday on their bicycles. They rode on the Electric cars and called on their Decatur girls.

Salvation Oil is guaranteed to cure rheumatism, sore throat, swellings, bruises, burns, and frostbites. Price only twenty five cents a bottle.

To make children healthy, use plenty of air, plenty of milk, plenty of sleep, and always have a bottle of Dr. Bull's Cough Syrup in case of croup.

For Sale.

House and lot on Broadway, three lots on corner Warren and Marietta. Three lots on Orchard, between Warren and Broadway. J. H. KREBS.

Two Kinds of Toast.

Every word has a meaning, but because people use the same words it does not follow that they mean the same thing. The word partridge, for example, means one bird in New England and another bird at the south, and the significance of even so common a term as toast appears to be subject to wide fluctuations. On the second day out from Fort Smith (says Col. Marcy) we halted for the night at a respectable looking farm house, and my New York companion readily obtained from the hostess a promise to make a nice dish of toast and a cup of tea. In due course supper was announced, and we seated ourselves at the table. The dishes before us consisted of fried bacon floating in grease, some corn bread in the shape of hand grenades, and a quantity of glutinous, half baked hot biscuit, neither of which seemed calculated to tempt the appetite of the gentlemen from New York, who called for the toast. The landlady replied that she "had it on fryin', and she 'lowed it would soon be done." Capt. McClellan and myself exchanged significant glances, but my friend from New York appeared not to appreciate the joke, and inquired what she meant by frying toast. She assured him it was all right, as he would soon see for himself. When it came on the table it appeared that she had taken the loaf, cut it in two parts, placed them in a pan and fried them in grease for about half an hour. My friend did not seem to relish this method of cooking, and explained to the hostess in detail the proper method of making toast, whereupon she said: "Oh, I see; you want burnt bread. I thought you wanted toast."—Pittsburg Bulletin.

All Over a Squirrel.

Speaking of squirrels reminds us of a squirrel hunt that took place at West Salamanca between 6 and 7 o'clock Monday morning, in which our old friend Maj. C. M. Barton was the hero. It seems that some one was passing the house of John Thompson and discovered a fat, plump gray squirrel in a tree in Thompson's yard. Knowing that Maj. Barton was a splendid shot, the man stopped at Barton's house and told him about the squirrel. It being early in the morning, the major was not yet out of bed, but when hearing about the plump squirrel up the tree he hustled on his pants and sallied forth with his gun and commenced blazing away at the squirrel. To his utter surprise the squirrel didn't move, and the major continued to fire. After repeating the operation eight times the squirrel fell to the ground and an avaricious dog grabbed it and started off, the major running after the dog, which was finally captured. At this stage of the "hunt" the whole neighborhood had congregated, and there was nearly as much excitement as there was at Gettysburg when Pickett made his famous charge. The major finally got possession of the plump squirrel, and, great Scott! it proved to be a stuffed squirrel, which, it is said, Mr. Thompson had prepared and tied to the tree for an ornament! We don't know just how true this is, but certainly the squirrel was only a stuffed one, and the major of course had to shoot all the strings in twain before the squirrel could come down! This he did, which shows that he is a good shot, even if it did require eight times to do it!—Cattaraugus Union.

If you want a good, clean, wholesome lunch, go to Henry Bros.

There's no glory like his who saves his country.—Tennyson.

ARMOUR'S BEEF EXTRACT CHICAGO.

PURE! PALATABLE! POPULAR!
GUARANTEED *Pure Beef* in concentrated form. Solid in jars, liquid in bottles.
Housekeepers find it invaluable for Soups, Stews, Meat Sauces, Bouillon, etc.
As Beef Tea, strongly recommended by leading physicians, for invalids, infants and others. Appetizing and strengthening.
Ask your druggist or grocer for
Armour's Beef Extract
Or send 50c. for sample package and descriptive pamphlet, to
ARMOUR & CO., Chicago.

COMFORT.

Wool can excite electricity but will not conduct it. It therefore follows that the foot when clothed in our All-Wool Felt Shoes loses none of its natural electricity, while fresh electricity is created.

Our strictly pure All-Wool Felt Shoes are the best known protection against heat, cold, electric and other atmospheric influences, and should be universally worn by people living in climates or conditions subject to sudden changes.

There is no danger of taking cold by changing to Leather Shoes; therefore, while the Alfred Dolge Felt Shoes should be worn by all for comfort, they are highly recommended by physicians as the healthiest foot covering ever invented.

The process of making the

ALFRED DOLGE FELTS

is protected by patents, and his Felts are not sold to other shoe manufacturers.

— SOLD BY —

G. W. POWERS
The Shoe Dealer of Decatur.

25c

That is all, only a quarter for a handsomely cloth bound, well printed, book by a standard author, such as

THACKERAY,
ELLIOTT,
DICKENS
IRVING,
ETC., ETC.

THE GREATEST BARGAIN EVER OFFERED.

500 Different Titles.

Fiction, biography, poetry, adventure. You never had such a chance to get a library for almost nothing.

J. E. SAXTON
NEXT TO POSTOFFICE, DECATUR.

Punch, Brothers; Punch with Care
TANSILL'S PUNCH 5¢

Linn & Scruggs'

GRAND FALL EXHIBITION

Of the Latest Novelties in Fashionable Goods at Prices that will be Appreciated by Careful Buyers.

PLUSH SACQUES

and Plush Cloth Wraps of every description, of superior material and make at especially low prices.

SILK DEPARTMENT.

We have just received a handsome assortment of Silk Fabrics of exceptional values, one can recommend to wear.

Peau de Soi,
Alma Silk,
Armures,
Surahs,
Faille Francaise,
India & Turkish Silks,
and Gros Grains.

GREAT BARGAIN SALE

— OF —

Blankets, Flannels, Comfortables

— AND —

TABLE LINENS.

We own the above very cheap and are prepared to sell them from 10 to 20 per cent below value.

CARPET DEPARTMENT.

The Department was never before so replete with choice Carpets, Rugs, Upholstery Goods, Oil Cloths, etc., as at present and our prices are low.

DRESS GOODS

Of Rare Beauty, in Wool Fabrics,

WHICH COMPRISE

French and German Henriettas,
French and German Broadcloths,
High Novelties in French Robes,
Black and Colored Brilliantines,
Plaids and Stripes for Combination and Peasant Wraps,
And the Handsomest Selection of Black Goods ever brought to this city.

HOSIERY.

For Ladies, Misses & Children

— IN —

Silk, Cotton and Wool

Purchased direct from the manufacturers and importers and can recommend them for durability and color, at exceeding good value.

OUR

Gents' Furnishing Goods

DEPARTMENT

Comprises Underwear, Hosiery, Gloves Ties, Scarfs, Bows, Handkerchiefs and Shirts, and are not sold at fancy prices.

Linn & Scruggs,

Agents for Butterick's Patterns and Hercules White Shirts.

A Word to the Wise is Sufficient

Provident people, you know, are never in one another's way; too few of 'em. Have your coal put in before the slower multitude taxes the railroads and mines. The best coal in the world is that which is mined and screened at leisure and housed in good weather. But wise buyers, who are also provident buyers, are not in the majority. For the present I am filling orders with the best grades of Scranton, Pennsylvania and Reading anthracite coal at the lowest summer prices, which will not last always. The provident buyer takes time by the forelock.

SOFT COAL

If you desire to purchase a few tons of soft coal, why not buy it now? I am sole agent for the Riverton coal mining company of Riverton, Ill. This coal is unsurpassed for cleanness and economy, and I am filling orders for winter supply at very low prices. Don't delay but place your orders now before bad roads and the taxing of the mines and railroads for the winter trade make such prices impossible. Our motto is good clean coal at the lowest market price, full weight (weighed on the city scales if you so desire.)

E. L. Martin

Principal Office 629 N. Main St. Telephone 433.

NEWSPAPER ARCHIVE®
NEWSPAPER ARCHIVE®

B. STINE,

—THE—

BOSS CLOTHIER.

We have eclipsed all previous efforts in our Twenty-three Years' Experience of our successful career in the Clothing Business, in placing before the Public for this Fall and Winter the largest and most complete line of new

FALL AND WINTER CLOTHING

ever shown in Decatur. Our Men's, Young Men's and Boys' Clothing will be distinguished from ordinary ready-made Clothing, not only by the superior Fit, Style and Finish so long noticeable in our garments, but also by our Extremely Low Prices for superior made goods.

Decatur's Leading Clothier,

B. Stine.

SOME FACTS

ABOUT

THE EAST END GALLERY.

It is a large Photographic establishment, doing business on the ground floor. It has the finest Operating Room, the most Modern and Tasteful Scenery and the most Accurate Instruments to be found in Decatur. It is devoted to making the Best Pictures, both Portraits and Views, now offered in this city. It makes prompt delivery and gives satisfaction to its numerous patrons. It is situated on the Citizens Electric Street Car Line, and is thereby readily accessible.

GEORGE A. HENDERSON, Prop.

TELEPHONE 7. 1079 EAST ELDORADO ST., DECATUR, ILL.

DR ROE'S

-:-MEDICAL-:-INSTITUTE-:-

This Institute is pleasantly located on the South Side New Park, Decatur, Illinois.

This Institute is thoroughly equipped with all the latest improved appliances for the treatment of Chronic and Nervous Diseases.

There will hereafter be no necessity to visit the larger cities or Hot Springs in order to secure the benefits to be derived from the Electro-Vapor Bath, Hot Springs Bath or any of the various improved methods of treatment.

ELECTRO-VAPOR BATHS.

These baths are very popular in Chicago and the larger cities. The Electric-Vapor and Hot Air Baths are adapted to the treatment of various Chronic Diseases. They are very beneficial in all diseases peculiar to women. Also in Chronic Rheumatism, Excessive Nervousness, and in all diseases of the stomach, liver, kidneys, skin, lungs and urinary organs. Patients that are unable from Heart Disease or other causes to take water baths can take these baths without danger and with great benefit. We consider these baths FAR SUPERIOR to all others.

We desire to say to all who suffer from any chronic or nervous disease, or any disease of the eye or ear, or any chronic disease of any kind, whether requiring medical, surgical or electrical treatment, that we are fully prepared to treat it according to the latest approved methods known to the profession. Patients from a distance can secure pleasant rooms at the Institute.

No matter whether you suffer from Rheumatism, Neuralgia, any disease of the Throat and Lungs, Stomach, Kidneys or any other Chronic Disease, come and see us. If we cannot benefit or cure you, we will plainly tell you so, as we do not care to take incurable cases. We have had fifteen years experience in the treatment of Chronic and Nervous Diseases and feel sure that with our long experience and unsurpassed facilities for the treatment of these cases, that we can succeed in all cases where success is attainable. We have separate rooms for ladies, with lady assistants in attendance.

CONSULTATION FREE.

BEST OF CITY REFERENCES GIVEN.

MORNING REVIEW

TUESDAY, OCTOBER 22, 1889.

GENERAL AND PERSONAL.

Emma Abbott to-night.

Local news on first page.

Mrs. Walter Towling was very sick yesterday.

Mrs. Dr. Walston expects to give a large party soon.

Miss Lulu Spore is visiting her grandmother at Litchfield.

Mrs. T. N. Leavitt and daughter of Maroa, were in Decatur yesterday.

William H. Starr and Rev. James Miller went to Chicago last night.

Mrs. Charles Martin returned last night from her Washington trip.

Mrs. Alice G. Evans is in Chicago and will not be home for a few days.

N. A. White and Mrs. A. C. Waterhouse went to St. Louis yesterday morning.

Mr. and Mrs. Joe Hoban left yesterday morning for a visit at Michigan City, Ind.

Mr. and Mrs. Middleton of Shabbona, Ill., are guests of Rev. W. C. Miller and wife.

John Irwin went to Chicago Sunday night. He will be there nearly all week.

Mrs. Will Roberts, who has been visiting relatives in Vermont, has returned home.

Miss Mabel Martin, who has been visiting at Litchfield, returned yesterday morning.

J. S. Boyer and wife are expected home this morning from their visit to Michigan.

Mrs. John Finn, who was seriously ill Saturday night, was slightly improved yesterday.

A. L. Warner, of Springfield, spent Sunday in the city with Prof. Edwards, of the high school.

Newt Davis, who has been at Kingston, O., on a visit to friends, is expected back this morning.

Mrs. A. C. Stevens and J. Y. Taylor, who have been visiting in Iowa, will arrive at home to-day.

Mrs. Paul Smith, wife of the well known carpenter, leaves this morning for Los Angeles, Cal.

Miss Eva Kyner returned yesterday to her home at Macon after a visit with Miss Jane McClellan.

Harry Gasaway left yesterday for Kansas City. He is traveling for an eastern boot and shoe house.

Mr. and Mrs. James Sullivan and Miss Annie Hoban, have returned from a visit at Michigan City, Ind.

Miss Adams, of the high school, has been unable to attend school for the past few days on account of sickness.

Mrs. Edwin May went to Chicago yesterday morning to visit her sister, Mrs. A. J. Gallagher, for several weeks.

Mrs. Kate Hoblitzell and R. C. Hoblitzell, aunt and uncle of City Attorney McDonald, are in the city on a visit.

Bert Hardy, traveling salesman for a Boston shoe house, arrived in the city Saturday afternoon on a visit to his parents.

Charles Moffit left yesterday morning for Stuttgart, Ark. He has the contract there for putting up several large brick buildings.

H. Manacke, of Oakley; T. W. Tyler, of Tuscola, and Charles Painter, of Argenta, were visitors yesterday to Decatur.

George Gardner, of Adrian, Mich., has been appointed foreman of an extra gang of about fifteen men that does road work under G. E. Cain on the St. Louis branch.

Mrs. W. J. Keys and Miss Annie E. Davis, of Philadelphia, cousin and sister, respectively, of Mrs. William Downing, arrived yesterday for a visit here with that lady.

Al. Morgan arrived home Sunday from Chicago, where he had been all week buying goods for the new Cheap Store that will be opened to-morrow afternoon in the Big 18 room.

Mrs. F. P. Zinn, living in East Park Boulevards, received yesterday by telegraph word that her mother was dangerously sick at Elmwood, Ill. She will leave this forenoon for that place.

Wilson M. Bering arrived yesterday morning for a visit with his parents. On Wednesday, October 23d, he and Miss Mary Miller, of Hillsboro, will be married at her home.

Struck by a Box Car.

The Illinois Central switch engine was making a running switch at Sangamon street yesterday about 1. As the engine dashed over the crossing the train men were filled with horror to see a young lady step on the track, directly in front of the rapidly running box car that had been cut from the engine and was coming close after it. It seemed as if the unconscious girl must be mangled beneath the ponderous wheels. Scott Williams, a switchman, sprang from the engine and ran towards her, but he knew he was powerless to help her. Others turned their backs, unwilling to see what they were sure would be a frightful accident. The car struck the girl almost before she knew it was coming, but, strange to say, it knocked her clear of the rails. She fell in a heap at one side, but in an instant was on her feet, and saying "It will teach me a lesson," went on her way, apparently unhurt. It was Miss Minnie Bastob, daughter of Henry Bastob, 942 Esplanade, and that she is alive at all to-day is a matter for wonder to those who saw her narrow escape from death yesterday.

Temperance Lectures.

T. J. McDermott delivered a fine temperance lecture on "Total Abstinence" last night at College street chapel, corner College and Packard streets. The chapel choir were present and sang a number of temperance songs, and then after a scriptural lesson and prayer Mr. McDermott spoke for nearly an hour. His Irish wit and pithy pointed stories, his earnest Christian appeals to the boys to hold on to their manhood, his comical incidents told in a winning way won for the speaker a good feeling. He will speak again to-night and to-morrow night, and all the friends of temperance are invited to be present. Admission free. His subject will be, "Sowing Oats and Reaping Rye."

Memorial Services.

The memorial services of Celestial Lodge, 186, I. O. O. F., in remembrance of Thomas Wildey, the founder of the order in this country, and those brothers that have died in the last year, were quite largely attended at the hall on Sunday afternoon. C. J. Hartley, the noble grand, presided, and Rev. R. Phillips conducted the devotional exercises. The principal address was made by D. C. Corley, who spoke chiefly on the founder of Odd Fellowship.

Will Move to Decatur.

R. H. Groom, a well known and wealthy farmer living near Moweaqua, has rented his farm and will move to Decatur to live as soon as he gets residence property that suits him.

THE CITY COUNCIL.

A DULL AND UNINTERESTING SESSION.

A Petition for the Appointment of a New Merchant Policeman—The Ice Factory's Location Objected to—The Water Committee's Report on the Clapp & Jones Pump—Other Matters.

All the aldermen were present at the council meeting last night, except Aldermen Moran and Park. The session was not particularly interesting, and but little business of importance was transacted. Ald. Finn was excused about 9 o'clock, and went home, so that there was a great deal less talking than usual. The session lasted till 11 o'clock though. A motion to pay for some paving done by the Decatur Tile company, brought out long discussions about the city's agreement with the company. The water committee was instructed to set up the Clapp & Jones pump.

PETITIONS, ETC.

LOST A WALK.

James F. Montgomery in a communication stated that in obedience to instructions in an ordinance of the city, he paid for the construction of a five foot sidewalk along the south line of his property on Eldorado street from North Main to an alley between Main and Water streets, at a cost of $86.47, and shortly after the walk was built and paid for, the street was paved and the walk was removed to make the street line even along its northern line, leaving him without a walk, and entailing to him a loss of $86.47. Referred to sidewalk and crossing committee.

ANOTHER MERCHANT POLICEMAN.

A petition was presented by merchants of the city, reciting that they were interested in they employment of a night policeman, and being acquainted with W. F. Lawrence, and believe him a competent and suitable person for the place, ask his appointment and confirmation. It was signed by Linn & Scruggs, C. L. Griswold & Co., S. H. Abel, S. G. Hatch & Bro., John A. Swearingen, Ferriss & Lapham, B. Stine, H. Mueller & Sons, A. Post, John Irwin, Ottenheimer & Co., Imboden Bros. Hanks & Patterson, W. G. Bachman & Bro., P. W. Delaney, G. W. Scoville, A. F. Ross, George W. Powers, W. C. Dimock, G. J. Danzeisen & Son, Harry Fisk, O. Powers, J. Millikin & Co., Paddecord, Burrows & Co., Decatur National Bank, Young Bros. & Maris, Gorin, Dawson & Co., D. H. Hoffman & Sons, Walker, Thomson & Co., Weaver & Lewis, W. R. Abbott & Co., Barber & Baker, A. O. Brewer, Morehouse, Wells & Co.

On motion of Ald. Harwood the petition was referred to the mayor with power to act.

WANT A STREET OPENED.

A number of the property owners on East Prairie street stated that an ice factory was being erected on East Prairie street at the Central railroad where that street has been closed. If the factory is erected they think the street can never be opened again, and that the needs of that part of town require the opening of that street. It is closed only from Broadway to one block beyond the railroad. The petitioners want the erection of the building stopped and the street opened.

Ald. Finn moved that the prayer be granted. He said that the street would pass under the railroad and would cost but little.

Ald. Metz didn't believe and he thought Ald Finn didn't believe there would be a street opened there in 50 years. He thought the new enterprise should be encouraged.

Ald. Finn wanted to talk again. Ald. Scanlan said his motion had not been seconded and he couldn't talk. Ald. Finn asked to make a statement. The mayor gave his consent. Ald. Scanlan then said they had rules and he wanted those rules enforced. The mayor interrupted him by saying they had no rules. Rules had been prepared, but not adopted.

Ald. Scanlan then said they had old rules which he presumed would stand yet. The mayor agreed to that. Ald. Scanlan then insisted that Ald. Finn had no right to speak. The mayor agreed and a motion to refer to the street and alley committee was made and seconded, and Ald. Finn finally secured the floor.

He said action should be taken at once. Mr. Slauderman wouldn't loose anything if compelled to go somewhere else. The property wasn't worth more than $500 and the city could open the street an expense of little more than that. The mayor informed him that Mr. Shlauderman paid the Decatur Furniture company six times more than that.

Ald. Graham said the property was especially adapted to the making of ice because water could be secured there.

The petition was referred to the committee.

THE HACK ORDINANCE.

A petition was presented praying the council to defeat the ordinance amending the ordinance in relation to drays, hacks and express wagons, received at the last council meeting and referred to the ordinance committee. The petition was signed by all the principal business firms in the city, such as Linn & Scruggs, Spencer, Lehman & Co., and Shellabarger Mill and Elevator Co., besides the transfer and dray men. Referred to the ordinance committee.

A SIGN POST.

S. M. Irwin asked for permission to remove the gas post at his corner on Prairie and Main and place a mortar sign post there instead. Referred to sidewalk and crossing committee with full power to act.

REBATE ON LICENSE.

Ole Johnson stated he had sold his building on Maryland street and sold his saloon, and he therefore asked for a rebate on his license from October 22d to November 10th. The prayer was refused by a vote of 4 to 5; on an aye and nay vote.

ORDINANCES.

A DOUBLE TRACK.

The Citizens Electric Street Railway company asked permission to lay a double track on East North, beginning at its intersection with Water, then to Broadway, along that to E. Eldorado, and along that to Front street. It was also asked that the right be made for the full time of 20 years. The request was accompanied by the written consent of the property owners of a majority of the frontage.

The prayer was granted.

The petition was accompanied by an ordinance granting the right, as requested, subject to all the conditions and limitations enumerated in general ordinance of the company passed June 3, 1889. The ordinance was passed under a suspension of the rules.

THE FIRST METHODIST CHURCH

was given permission to tap the Roberts & Greene sewer.

THE NORTH WATER EXTENSION.

The Citizens company presented a petition asking the right to lay a track on North Water street north to and beyond the city limits. It was accompanied by the consent of the property owners and an ordinance giving the right. The prayer was granted, and the ordinance passed under a suspension of the rules.

FOR SIDEWALKS.

An ordinance was introduced providing for the construction of six-foot brick sidewalks on the south side of East William street from State to Franklin; on the east side of North State from William to Park; on the west side of State from William to Park; that a 11-foot, 6 inches brick sidewalk be constructed on both sides of State from South Park to East Main. The work to be done by special assessments. The ordinance was passed under a suspension of the rules.

MR. HAINES' BENEFIT.

An ordinance amending the amusement license ordinance was presented. The ordinance in force requires the taking out of a license. The new ordinance merely gives the council the right to waive the necessity for taking out the license. It is understood to be a plan to give Mr. Haines the right to run the new opera house one year without license. The ordinance was passed.

REPORTS.

REUSING WATER.

The water committee, to whom was referred the statement of G. A. Henderson about reusing water that had passed through a motor, reported that they found the facts as he stated and that the water permit issued to him does not authorize such use without paying additional tariff. The report was adopted.

CLAPP & JONES PUMP.

The water committee, in reference to the recommendation of Engineer Barnett about setting up the Clapp & Jones pump, reported that it believed the construction of a new foundation necessary, but that that could be built without taking out the pump. They thought it necessary to repair the pump and perhaps to replace old parts with new ones before the pump would be in first-class condition.

The chairman of the committee said the cost of setting up the pump would be between $800 and $1,000.

The report was adopted.

WATER PUMPED.

The water committee to whom was referred Mr. Barnett's report about the amount of water pumped, reported that the engineer had no other means of knowing how much water was pumped than the indicator at the pump; that he has no means of knowing how much water went into the mains and how much ran back into the river.

Ald. Harwood said he asked the engineer how much water was wasted, and the reply was made that perhaps one half was wasted by the pump.

The report was adopted.

ABOUT PAYING FOR PAVING.

The public improvement committee reported estimates of Dempsey & Giblin and the Decatur Tile company, for public paving, as having been examined and found correct, and recommended the acceptance of the paving.

A motion was made to pay for the pavement put down by the Tile company. That brought out an interminable discussion about when the pavement should be paid for. The discussion developed nothing especially, except that the aldermen had a very hazy idea about the paving ordinances and contracts.

While the talk was going on, J. M. Clokey asked permission to say a few words and possibly dispel the mistaken idea that seemed to prevail about the contracts. He said the ordinance under which the tile company worked looked as if they could be made to wait till next year for their money. The contract did not. It was the same contract under which others put down pavement. The council accepted and paid for pavement of other people, while it laid the tile company's over, and held them off. Nobody denied that if the city had the money it could pay for all the paving done under the contracts under which all are working. He contended that it had been paying right along in all cases but in that of the tile company. That, he said, was done to secure from the company a rebate of 5 per cent. by threatening to keep them out of their money to longest time allowed. He read portions of the state law to show that the council could not make contracts for work to be done this year and paid for out of next year's appropriations.

He made a most concise and logical statement to show that according to the law and the correct construction of the contracts the council had agreed to pay for the pavement when the work was done. The company had been assured by some of the aldermen that the money was waiting for them and would be paid when the work was done. Now the council sought to take advantage of a construction of the ordinance and held them out of their money.

Ald. Metz moved to refer to the finance committee. It was seconded by Alderman Simpson.

Ald. Simpson said he hesitated about paying for this work because other contractors had made a discount of 5 per cent. He thought they should do the same.

Alderman Graham and Alderman Scanlan both said the city had agreed to pay for the work when done, by taking the contract without stipulating for a discount, and this was not the time to insist on a discount. The city should keep its agreements.

The vote on the motion was ordered and lost on a vote of 5 to 3, Aldermen Metz and Simpson alone voting aye.

The amendment to the committee's report ordering the payment of $6,522.73 for pavement accepted by the committee, was voted on and carried by the same vote. The committee's report was then adopted as amended.

ILLINOIS CENTRAL PAVEMENT.

The city attorney stated that he found that the city could not guarantee the payment of the Eldorado street pavement on the Illinois Central right of way and in case the road refused to pay for the work, a contingency that was likely to arise. Different aldermen said no one would take a contract for the work on such terms. The motion to readvertise for bids for such work was carried.

OTHER PAVING PAID FOR.

The bill of Dempsey & Giblin for $473.84, for paving at intersections was then paid without discount.

BILLS ALLOWED.

The bill of William Lindsay for $45.50 for assisting the city engineer was allowed as was also that of F. Logan for $4.75 for blacksmithing.

RESOLUTIONS.

By Aldermen Finn and Harwood: That the superintendent of streets is hereby instructed to open the gutter on the east side of North Broadway, from Cerro Gordo to North streets, so as to admit of the free passage of water between said streets. Adopted.

By Scanlan: That there is hereby ordered a public inspection of our fire pressure, to take place any time after the engineer signifies that the pumps are in order. Adopted.

By Shoemaker: That the street superintendent give the railroad notice to widen the road between their tracks on East Eldorado street. Adopted.

By Metz: That the superintendent of streets be instructed to cut the alley between State and Franklin streets, so that the water will run on Henry Kramer's property. Referred to the street and alley committee.

By Simpson: That the street superintendent be instructed to procure and set out elm or appropriate forest trees, on the north and east sides of the city park. Adopted.

By Scanlan: That the marshal notify Roberts & Greene to clean up the street in front of the new building just erected. Adopted.

By Harwood: Whereas the county has graded the Bloomington road, from the city limits one mile north, leaving two blocks of mud road, one-half in the city, the other outside, therefore, resolved, that the city gravel the east half, providing the road commissioners will gravel the other half. Referred to street committee.

By May: That the city attorney draw an ordinance for the laying of sidewalks on Boyd street, from Decatur street as far south as graded. Adopted.

By Graham, Shoemaker and Metz: That the water committee be instructed to build a new foundation for the Clapp & Jones pump at the water works, and make the necessary repairs on the pump. Adopted.

By Simpson: That the city attorney is instructed to notify the Illinois Central to comply within ten days with the terms of an agreement made some time ago to construct a good sidewalk from Front street along the extended line of Cerro Gordo street to the depot platform, and also to construct and keep open a good roadway and sidewalk from East Eldorado street, along the Central right of way north to the depot platform. Adopted.

Married.

James Minturn and Miss Etta Hendricks were married Sunday evening at the Cisco church by Rev. W. L. Bankson. Both are residents of Cisco, where the groom is a farmer.

SOCIETY MEETINGS.

K. OF P.—Regular Convention Chevalier Bayard Lodge No. 183, at Castle Hall, corner North Main and William streets, this (Tuesday) evening at 7:30 o'clock, sharp. Work in Amplified Rank of Page. All visiting cordially invited. H. C. Hord, C. C. J. W. Carter, K. of R. and S.

I. O. O. F.—Regular meeting of Decatur Lodge, No. 65, this (Tuesday) evening at 7:30 o'clock. Visiting brothers are invited. M. Eichinger, N. G. I. N. Martin, Jr., Rec. Sec.

Fools admire, but men of sense approve.—Pope.

LEAVENING POWER

Of the various Baking Powders illustrated from actual tests.

ROYAL (Pure)
GRANT'S* (Alum)
RUMFORD'S* (fresh)
HANFORD'S (when fresh)
CHARM* (Alum Powder)
DAVIS'* and O. K.* (Alum)
CLEVELAND'S
PIONEER (San Francisco)
CZAR
DR. PRICE'S
SNOW FLAKE (Groff's)
CONGRESS
HECKER'S
GILLET'S
HANFORD'S (None Such), when not fresh
PEARL (Andrews & Co.)
RUMFORD'S* (Phosphate), when not fresh

Reports of Government Chemists.

"The Royal Baking Powder is composed of pure and wholesome ingredients. It does not contain either alum or phosphates, or other injurious substances.—EDWARD G. LOVE, Ph.D."

"The Royal Baking Powder is undoubtedly the purest and most reliable baking powder offered to the public.

"HENRY A. MOTT, M. D., Ph. D."

"The Royal Baking Powder is purest in quality and highest in strength of any baking powder of which I have knowledge.

"WM. MCMURTRIE, Ph. D."

* All Alum baking powders, no matter how high their strength, are to be avoided as dangerous. Phosphate powders liberate their gas too freely, or under climatic changes suffer deterioration.

OUR

Cut-Price Sale

—OF—

BLACK SILKS

—AND—

DRESS GOODS

☞ WILL CONTINUE TEN DAYS. We will make a positive cut of 5 to 15 cents per yard on all Silks and Dress Goods from our regular well-known low prices.

We want the money, we want the room, and you want the goods. Come and get them.

Respectfully,

S. G. Hatch & Bro.,

143 EAST MAIN STREET.

October 11, 1889.

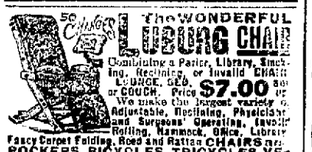

50 Cents to $7.00 The WONDERFUL LUBURG CHAIR

Combining a Parlor, Library, Smoking, Reclining, or Invalid CHAIR LOUNGE, SOFA or COUCH. Price $7.00 up. We make the largest variety of Adjustable, Reclining, Physicians and Surgeons' Operating, Invalid Rolling, Hammock, Office, Library

Fancy Carpet Folding, Reed and Rattan CHAIRS and ROCKERS BICYCLES, TRICYCLES, VELOCIPEDES and SELF PROPELLERS.

ALL KINDS OF APPLIANCES FOR INVALIDS.

BABY COACHES

Over 100 different designs.

Our Patent Automatic Brake on all Carriages, free. We have discontinued wholesaling; by placing your orders direct with the makers you can save several profits. Our stocking prices and special Bargains will astonish you. Goods sold under a guarantee and delivered free to any point in United States. ☞ Send stamp for Catalogue, and state class of goods you wish it for.

LUBURG MFG. CO.

146 North Eighth Street, Philadelphia, Pa.

BOSTON STORE

BOSTON STORE

Walker, Thomson & Co.,

SPECIAL DISPLAY OF

Ladies' and Children's Cloaks,

PLUSH GARMENTS,

English Walking Jackets,

Short Jackets, and New Markets.

Our stock may not be the largest, but we show only garments of this year's styles. Our selections have been carefully made and we ask no fancy prices. For good staple styles and good value you will find it to your interest to give our cloak room a visit before purchasing a cloak or jacket.

WALKER, THOMSON & CO.

THE BEST MACHINE

FOR PUTTING HEEL-PLATES ON RUBBERS IS

THE "MASCOTTE."

All Rubbers bought of us during the coming season will be fitted with Heel-Plates *Free of Charge.*

This increase in the Durability of the Rubbers by preventing wear in the weakest part.

The popular appreciation of the truth that

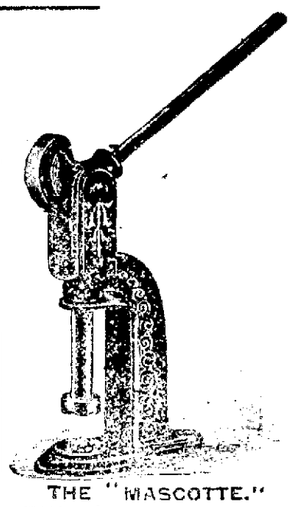

THE "MASCOTTE."

Ferriss & Lapham sell cheapest everything in the Shoe line is evidenced every day by our large and growing trade. Our increase is more than 50 per cent. above the sale of last year, and this increase of 50 per cent. in gross sales means that we have sold about twice as many shoes as last year. Join the procession and buy your goods of

Ferriss & Lapham,

146 EAST MAIN STREET, DECATUR.

The Firm which Owns its Goods Cheaper and can Always Sell for Less Money.

Ottenheimer & Co.

CUSTOM MADE CLOTHING

DIFFERENT FROM THE ORDINARY LINE.

Tailor Made, Perfect Fitting, Newest Styles, Good Goods, at the very Lowest Prices, all Marked in Plain Figures is what we can show you.

Boys' and Childrens'

CLOTHING!

BIG STOCK TO SELECT FROM. KNEE PANTS SUITS AT $2.50, $3.00, $3.50, $4.00.

Knee Pants.

GOOD VALUES AT $5.00 TO $12.00.

We show newest and most fashionable cut and style in two and three piece suits.

Ottenheimer & Co

Furnishing Goods.

UNDERWEAR!

TIES, SCARFS, HOSIERY, NIGHT ROBES, WHITE AND PERCALE

-:SHIRTS:-

SHIRTS. NEW STYLE FULL DRESS SHIRTS. DRESSING ROBES.

Ottenheimer & Co

Full Dress

COATS & VESTS

NEW STYLES IN HATS. CHILDRENS' STEAMERS, TURBANS.

Hats, Caps.

PLUSH CAPS, NOBBY LITTLE CLOTH HATS. AGENTS FOR GUYER'S STIFF HATS.

Ottenheimer & Co

Ottenheimer & Co

ONE PRICE CLOTHIERS, HATTERS AND FURNISHERS.

NEWSPAPER ARCHIVE®